



\$227,000

LOT 13 FESSENDEN LANE, WEARE, NH, 03281

<https://southpeakrealestate.com>

Brand NEW!! in a neighborhood subdivision...Unbelievable!! New Construction at desirable Fessenden Woods Cul-De-Sac... Completely Finished 3 Bedrooms, 2.5 Baths, Peninsula, Hardwood first floor with walk-out basement... wondering how it can be? stop wondering and bring your Rural housing, FHA or NH Housing preapproval... we are closing out this subdivision with a bang.. only 2 lots [...]

- 3 beds
- 2 baths
- Single Family
- Residential
- Pending

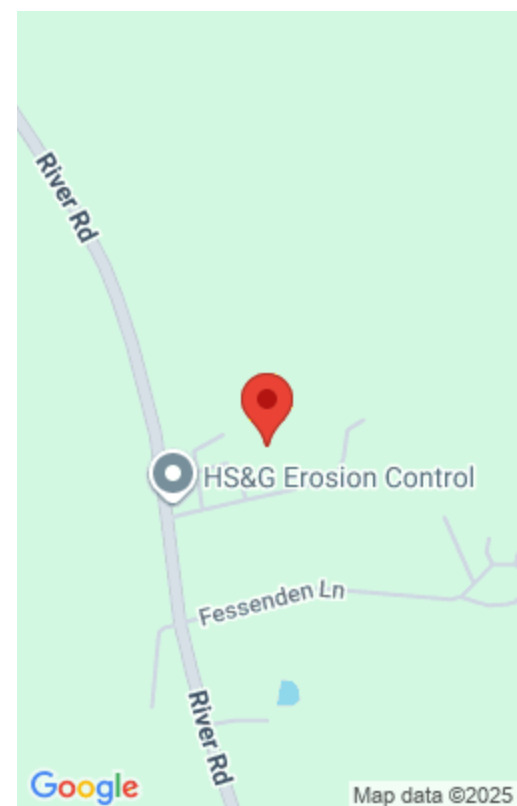

Call us now

Phone: 603-745-7279

Email: info@southpeakresort.com

Basics

MLS ID: 4076268

Category: Residential

Year built: 2012

Bathrooms: 2 baths

List Office: 4301, RE/MAX Synergy

Broker Contact: Phone: 603-472-3900

Date added: Added 5 days ago

Status: Pending

Type: Single Family

Bedrooms: 3 beds

Living Area sqft: 63162 sq ft

Listing Agent: Thomas Beauchemin

Last Updated: 2022-04-30T07:04:04.7



Call us now

Phone: 603-745-7279

Email: info@southpeakresort.com