



\$545,900

13 CEDAR STREET, HUDSON, NH, NH- HILLSBOROUGH, 03051, 03051

<https://southpeakrealestate.com>

Great Hudson Cape with Flexible Floor Plan â Maybe ideal for Large or Multi-Generational Families This charming and spacious Cape-style home in Hudson offers an incredibly versatile layout, perfect for large families or those seeking in-law potential. The main level features two bedroomsâone currently used as a studyâand a convenient 3/4 bath. A bright, cozy [...]

- 5 beds
- 1 bath
- Single Family
- Residential
- Active

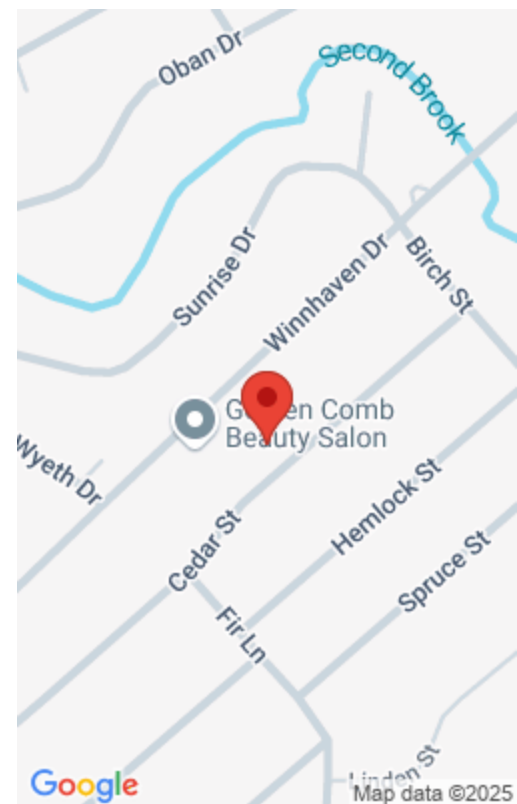

Call us now

Phone: 603-745-7279

Email: info@southpeakresort.com

Basics

MLS ID: 5037103

Category: Residential

Year built: 1966

Bathrooms: 1 bath

Tour URL:

https://unbranded.youriguide.com/7_watts_landing_litchfield_nh/

Broker Contact: anthony@innovativesells.com

Status: Active

Type: Single
Family

Bedrooms: 5
beds

Lot - Sqft: 10019
sq ft

List Office: 1076,
1076

Listing Agent:
11322

Building Details

Foundation: Poured Concrete

Architectural Style: Cape

Utilities: Cable - Available

Sewer: Public

Water Source: Public

Development / Subdivision: Birchcroft



Call us now

Phone: 603-745-7279

Email: info@southpeakresort.com